

Wagner Surveying Associates, Inc.
26745 Lakeland Av. N.
P.O. Box 89
Webster, WI 54893
(715) 866-4295

JUN 17 1996

301101 AT 1:40 VOL 15 O'CLOCK PM
PAGE 169
Estimate R. Olson
REGISTER OF DEEDS

CERTIFIED SURVEY MAP NO. #3241

LOCATED IN GOVERNMENT LOT 3, SECTION 7, TOWNSHIP 40 NORTH,
RANGE 15 WEST, TOWN OF JACKSON, BURNETT COUNTY, WISCONSIN.

SURVEYOR'S NOTE: THIS SURVEY INCLUDES ALL OF LOT 13 AND PART OF LOT 12
OF A UNRECORDED PLAT BY SURVEYOR V. H. CANEDAY FILED
AS BD-016 IN THE BURNETT COUNTY SURVEYOR'S OFFICE.
THE NORTH LINE OF THESE LOTS ARE SHOWN AS THE SOUTH
R/W LINE OF A TOWN ROAD ON THE UNRECORDED PLAT.

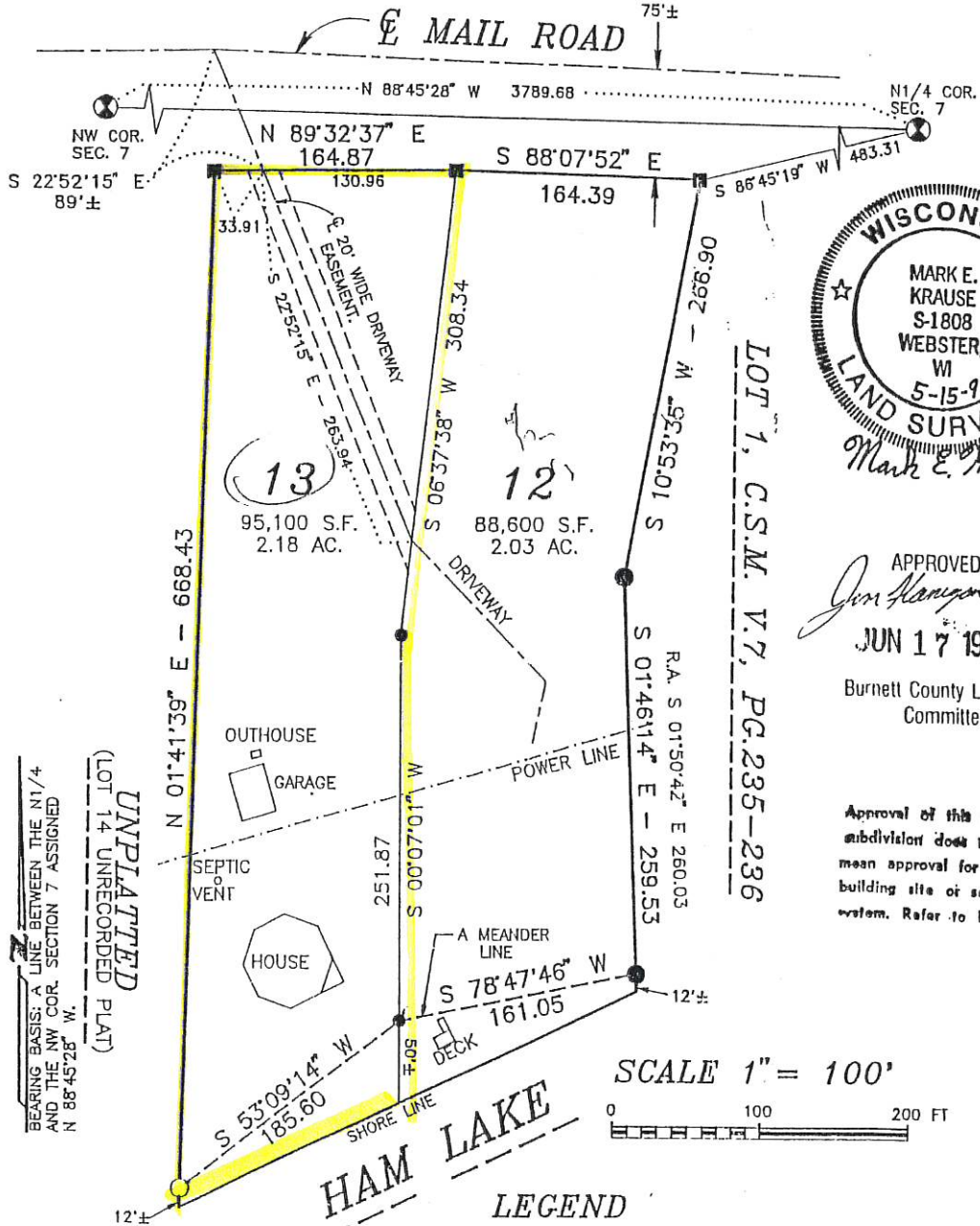

APPROVED
Jim Hanigan
JUN 17 1996
Burnett County Land Use
Committee

Approval of this survey
subdivision does not
mean approval for
building site or septic
system. Refer to ILHR 8.3

- LEGEND**
- 4" X 4" CONC. MON. FOUND
 - 1" X 24" I.P. SET (1.68 LBS/FT)
 - 1 1/4" I.P. FOUND
 - 1" I.P. FOUND
 - ⊗ BURNETT COUNTY CORNER OF RECORD

2/7