

Wagner Surveying Associates, Inc.
 26745 Lakeland Avenue N.
 P.O. Box 89
 Webster, Wisconsin 54893
 715-866-4295

BURNETT COUNTY
 WISCONSIN
 RECEIVED AND RECORDED

DEC 14 2001

AT 10:05 A.M.
Jeanne Zell
 REGISTER OF DEEDS

Vol. 18 Pg. 145

343453

CERTIFIED SURVEY MAP NO. 3637

LOCATED IN GOVERNMENT LOT 4, SECTION 26, TOWNSHIP 41 NORTH,
 RANGE 14 WEST, TOWN OF WEBB LAKE, BURNETT COUNTY, WISCONSIN.

NOTE: THIS PARCEL IS A COMBINATION OF LOTS 3, 4 AND PART OF LOT 5 OF AN
 UNRECORDED PLAT FILED AS D-688.

UNPLATTED

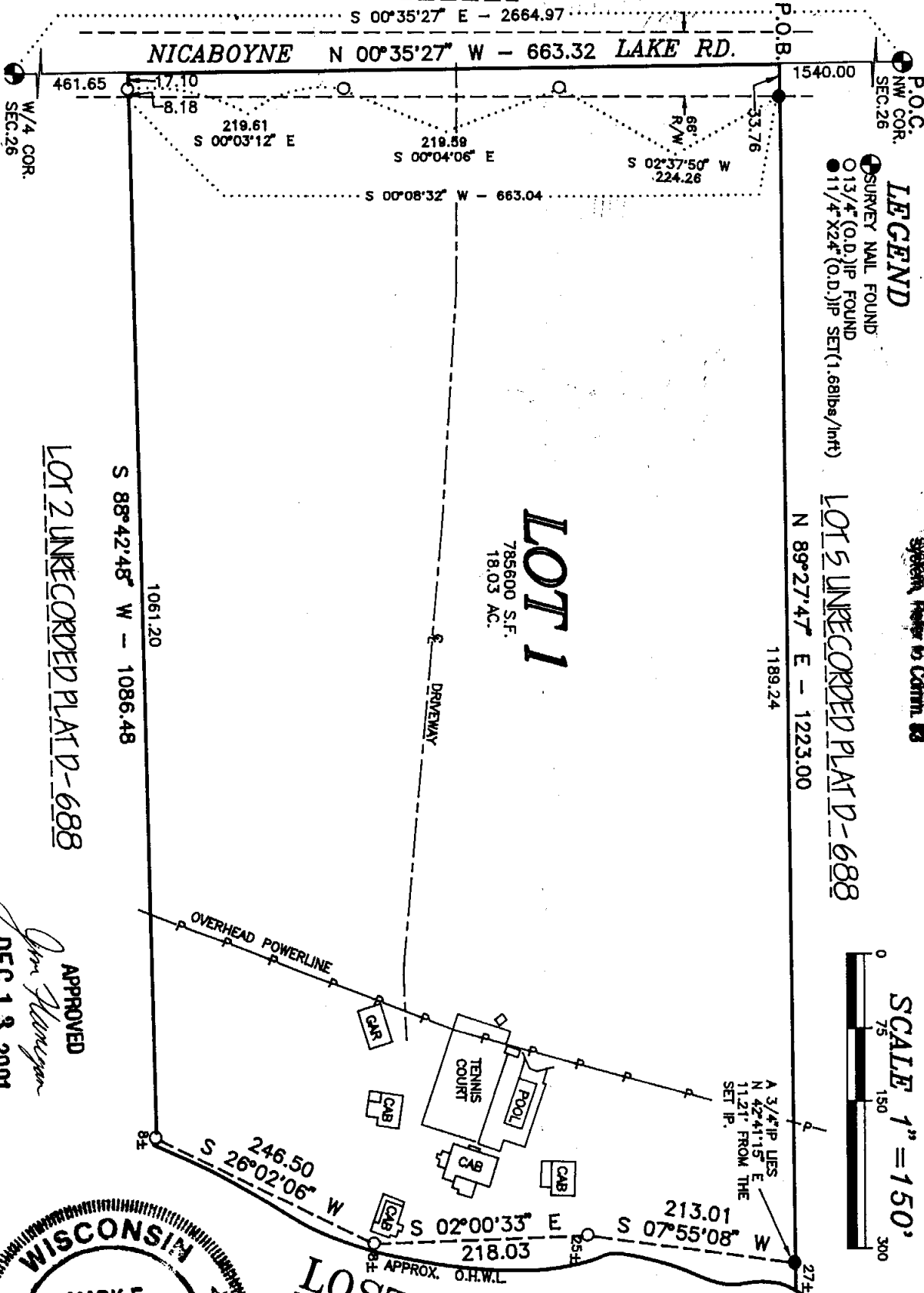

Approval of this minor
 subdivision does not
 mean approval for
 building site or septic
 system. Refer to Comm. 83

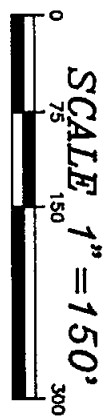

BEARINGS BASED ON THE WEST LINE
 OF THE NORTHWEST QUARTER SEC.26
 ASSIGNED S 00°35'27" E.

LOT 2 UNRECORDED PLAT D-688

LOT 5 UNRECORDED PLAT D-688

LOT 1
 785600 S.F.
 18.03 AC.

APPROVED
Jeanne Zell
 DEC 13 2001
 Burnett County Land Use
 Committee



145

Wagner Surveying Associates, Inc.
26745 Lakeland Avenue N.
P.O. Box 89
Webster, Wisconsin 54893
715-866-4295

BURNETT COUNTY
WISCONSIN
RECEIVED AND RECORDED

DEC 14 2001

AT 10:05 A.M.

Vol. 18 Pg. 146

343453

Jeanine Chell
REGISTER OF DEEDS

CERTIFIED SURVEY MAP NO. 3637

SURVEYOR'S CERTIFICATE

I, Mark E. Krause, a Registered Land Surveyor, hereby certify that pursuant to a request from JAMES SOGARD ETAL., I have caused the herein-after described lands to be surveyed and mapped under my direction and supervision; and to my best knowledge and belief this Certified Survey Map is a true and correct representation of that survey;

THAT the exterior boundary of the land parcel surveyed and mapped is described as follows:

A parcel of land located in Government Lot 4, Section 26, Township 41 North, Range 14 West, Town of Webb Lake, County of Burnett, State of Wisconsin and more particularly described as follows:

Commencing at the Northwest Corner of Section 26;

THENCE S00°35'27"E 1540.00 feet along the West Line of Section 26 to the Point of Beginning;

THENCE N89°27'47"E 1223.00 feet to a meander line of Lost Lake;

THENCE S07°55'08"W 213.01 feet along said meander line;

THENCE S02°00'33"E 218.03 feet along said meander line;

THENCE S26°02'06"W 246.50 feet along said meander line;

THENCE S88°42'48"W 1086.48 feet to the West Line of Section 26;

THENCE N00°35'27"W 663.32 feet along said West Section Line to the Point of Beginning.



This parcel contains 785,600 square feet (18.03 acres) more or less and includes those lands lying between the meander line and the shore of Lost Lake as shown on the map and is subject to easements and restrictions of record.

THAT such map is a correct representation of all of the exterior boundaries of the land surveyed and the division thereof;

THAT I have fully complied with the provisions of Chapter 236.34 of the Wisconsin Statutes in surveying, dividing and mapping the same.

WEBB LAKE TOWNSHIP APPROVAL

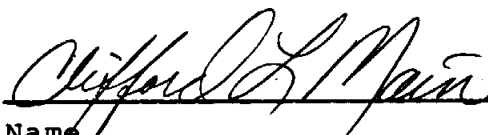
Resolved, that the attached Certified Survey Map is hereby approved by the Town Board of Webb Lake, Wisconsin.

		12-3-01
Name	Title	Date

Approval of this minor subdivision does not mean approval for building site or septic system, Refer to Comm. 83

APPROVED

DEC 13 2001
Burnett County Land Use Committee

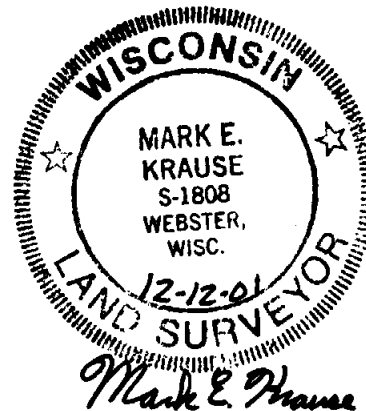

241